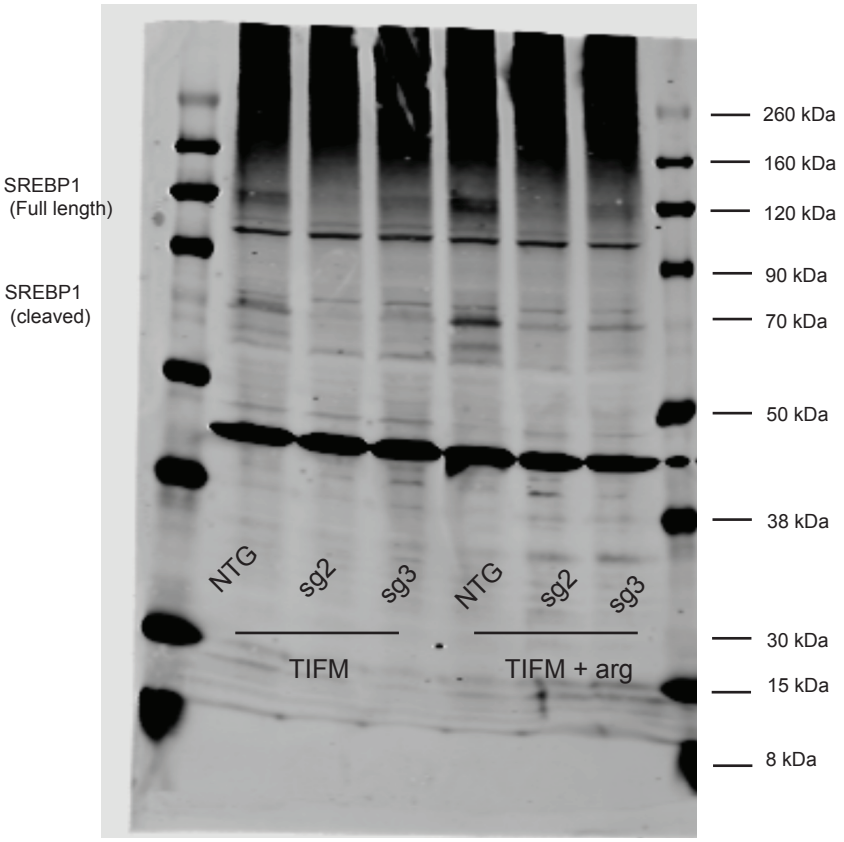
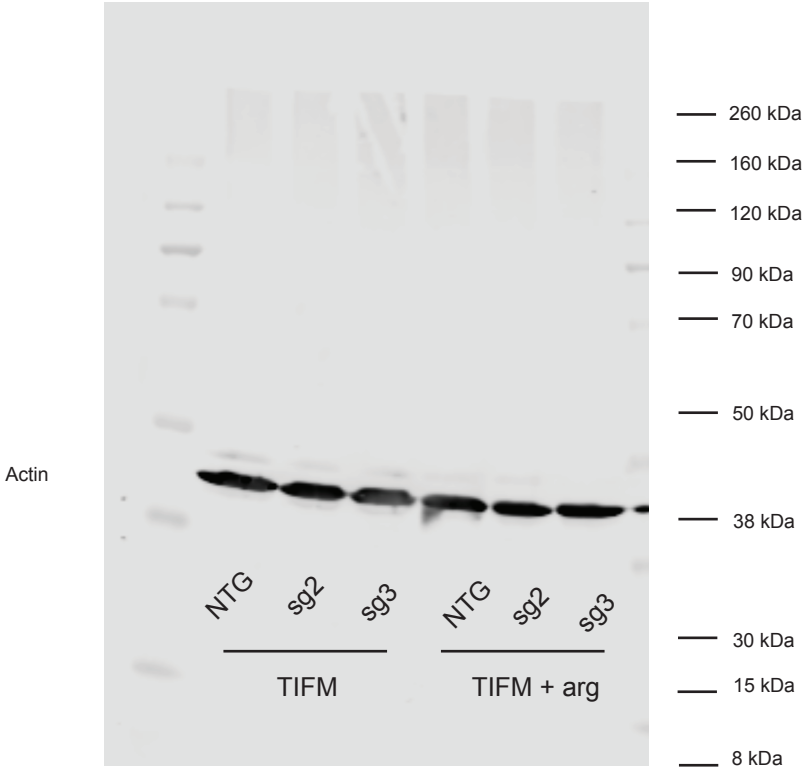
Sg2/3 targeting SREBP1